

101 BOOK 222 PAGE 93

12249 Filed This 19 day of Nov 19 68
And Recorded in Vol. 222 Page 93 at 10:35 A.
Ollie Farnsworth

Register Mesne Conveyance Greenville County, S. C.

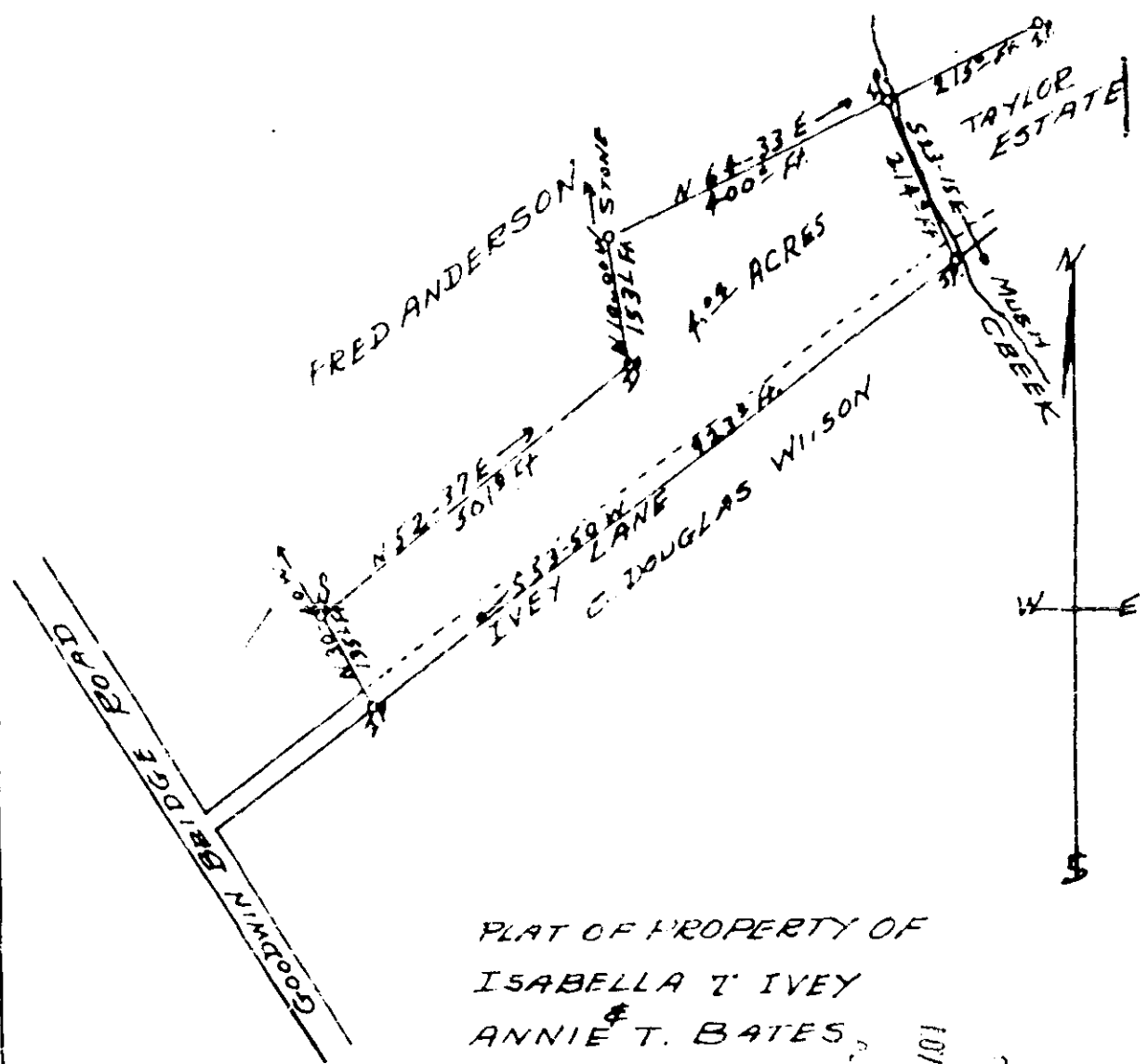

PLAT OF PROPERTY OF
ISABELLA T IVEY
&
ANNIE T. BATES
OCT. 24, 1968.

RECORDED
OCT 27 1968
10112 11 30 AM 1968
GREENVILLE COUNTY, S.C.

12249

222-93
S.L.P. 11-19-68
C.L.P. 11-22-68
R.C. 11-24-68

SCALE 1/2" = 200'